

ROOF PLAN
TOWER-2

TOWER-1

SCHEDULE OF DOORS & WINDOWS							
TYPE	SILL	UNTEL	SIZE	TYPE	SILL	UNTEL	SIZE
D1	-	2100	1500X2100	W1	900	2100	1500X1200
D2	-	2100	1100X2100	W2	900	2100	1350X1200
D3	-	2100	900X2100	W3	900	2100	900X1200
D4	-	2100	825X2100	WK1	1050	2100	900X1050
D5	-	2100	750X2100	WK2	1050	2100	675X1050
FD1	-	2100	1100X2100	V	1200	2100	500X900
FD2	-	2100	1000X2100	WS	900	2100	1000X1200
DW1	-	2100	1800X2100	CS	AS	PER ELEVATION	
DW2	-	2100	1500X2100	RW	AS	PER ELEVATION	

- GENERAL NOTES
1. ALL DIMENSIONS ARE IN MM.
 2. ALL EXTERNAL WALLS 200TH. & INTERNAL WALLS ARE 125 & 75 THK.
 3. ALL MASONRY WORKS ARE BOUNDED BY CEMENT MORTAR (1:6) & (1:4).
 4. EXTERNAL PLASTER IS 25TH. & INTERNAL PLASTER IS 12MM TH. WITH 1:4 MORTAR.
 5. ALL CONC. GRADE IS M20 (1:1.5:3).

BOARD MEETING DATA 18.09.2021

SANCTIONED
On 22/09/2021
PIA No. 43(MM/2021-22)
VALID UPTO 21.09.2025

Board of Administrations
Madhyamgram Municipality
Dist. - North 24 Parganas

MORAL TRADELINKS PVT. LTD. & OTHERS
Sutanto

SIGNATURE OF OWNER

SANJIV J. PAREKH
M.E. STRUCTURAL ENGINEERING
REGISTERED STRUCTURAL ENGINEER
REGISTER NO. 18413/M.E.C.

SIGNATURE OF STRUCTURAL REVIEWER

ALOK ROY
Empanelled Geotechnical Engineer
Kolkata Municipal Corporation
Class No. 67/111
6A, Milan Park
Kolkata-700 084

SIGNATURE OF GEO-TECHNICAL ENGINEER

CERTIFICATE OF STRUCTURAL ENGINEER
CERTIFIED THAT THE STRUCTURAL DESIGN & DRAWINGS OF BOTH FOUNDATION & SUPER STRUCTURE OF THE BUILDING HAS BEEN MADE BY ME CONSIDERING ALL POSSIBLE LOADS INCLUDING THE SEISMIC LOAD AS PER THE NATIONAL BUILDING CODE OF INDIA & CERTIFIED THAT IT IS SAFE & STABLE IN ALL RESPECTS.

ANKIT AGARWALA
B.A. (L.B.A.) & ARCHT.
O ENCL. M. STRUCT. E. (LONDON)
MEMBER OF THE INSTITUTE OF ARCHITECTS
CLASS. NO. E.S.E. - 1772

SIGNATURE OF STRUCTURAL ENGINEER

CERTIFICATE OF ARCHITECT
THE L.B.A. HAS CERTIFIED ON THE PLAN ITSELF WITH FULL RESPONSIBILITY THAT THE BUILDING PLAN HAS BEEN DRAWN UP AS PER PROVISION OF W.M.S. BLDG. RULES 2007, AS AMENDED FROM TIME TO TIME AND THAT THE SITE CONDITION INCLUDING THE WIDTH OF THE ABUTTING ROAD CONFIRM WITH THE PLAN AND IT IS A BUILDABLE SITE AND NOT A TANK OR A FILLED UP TANK.

Rajkumar Agarwal
Architect
Member of Council of Architecture CA / 94 / 17940

SIGNATURE OF L.B.A./L.B.S

TITLE BLOCK - A (TOWER - 1 & 2)

TYPICAL (3RD. TO 10TH.) FLOOR PLAN

PROJECT
PROPOSED B+G+X (BLOCK-A) & G+XI (BLOCK-B)
STORED HOUSING COMPLEX AT HOLDING NO 81/5,
JESSORE ROAD NORTH, MOUZA - UDAYRAJPUR,
J.L.NO-43, L.R. DAG NO - 2437, 2438, 2439, 2440,
2441, 2442, 2443, 2444, 2445, 2446, 2447, 2448,
2449 UNDER MADHYAMGRAM MUNICIPALITY,
WARD NO.-5, P.S.-MADHYAMGRAM, DIST.-24 PGS.(N)

DATE	JOB NO.	DEAL	CHECKED	SHEET NO.
01.09.2021	APR/2011/274			04

SCALE-1:100 ARCHITECT

RAJ AGRAWAL & ASSOCIATES
88, ROYD STREET, KOLKATA - 16

APPROVED BY:-

SIGNATURE OF ASST. ENGINEER (MUNICIPAL)

SIGNATURE OF CHAIRMAN

FOR OFFICE USE ONLY

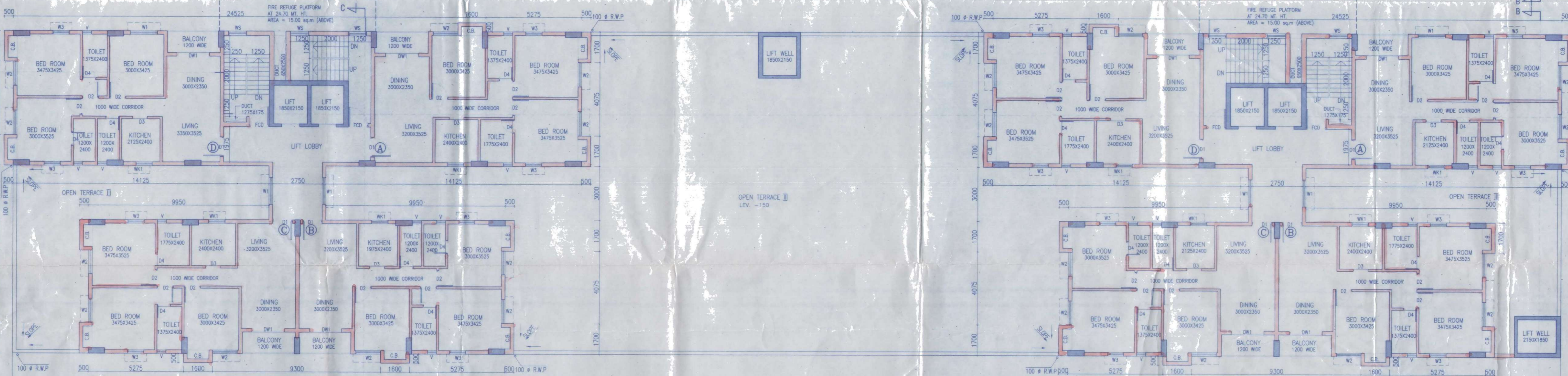

TYPICAL (3RD. TO 10TH.) FLOOR PLAN
TOWER-2

TOWER-1

= PRIVATE TERRACE